

MANDATORY DISCLOSURE BY INSTITUTIONS RUNNING ENGG./PGDBM/PGDM/MBA PROGRAMMES TO BE INCLUDED IN THEIR RESPECTIVE INFORMATION BROCHURE, DISPLAYED ON THEIR WEBSITE AND TO BE SUBMITTED TO AICTE EVERY YEAR WELL BEFORE THE ADMISSION PROCESS.

**The following information is to be given in the Information Brochure besides being hosted on the Institution's official Website.**

**"The information has been provided by the concerned institution and the onus of authenticity lies with the institution and not on AICTE."**

### **Name of the Institution**

- ❖ College of Pharmacy-IILM Academy Of Higher Learning  
Plot No. 17 & 18, Knowledge Park – II, Institutional Area,  
Greater Noida – 201 306  
Telephone No – 0120-2320056/57/59/60  
Fax No --0120-2320058

### **Name & Address of the Director**

Dr. Mrs. Alka Arora  
B-264, Derawai Nagar,  
G.T Karnal Road, Delhi-110033

### **Governance**

- ❖ **Members of the Board and their brief background.**

S. No.	Name	Academic Qualification	Nature of the Association with the promoting Body
1	Dr. Kulwant Rai	Ph. D.	Chairman
2	Ms. Aarti Rai	Graduate	Member
3	Ms. Madhulika Choksi	Graduate	Member
4	Ms. Shailja Agarwal	Graduate	Member
5	Dr. R. L. Choudhury	Ph. D.	Member
6	Mr. D. K. Biswas	Graduate	Member

❖ **Members of Academic Advisory Body.**

S. No.	Name	Particular	Nature of the Association with the Governing Body
1	Mr. Prabhat Kumar	Former Cabinet Secretary, Govt. of India and Governor of Jharkhand	Chairman
2	Mr. Anil Rai	Advisor, IILM	Member
3	Prof. Ashok Chandra	Former special Secretary, Ministry of HRD, Govt. of India	Member
4	Prof. R. S. Nirjar	Former Secretary, AICTE	Member
5	Prof. A. K. Ghatak	Prof. IIT, Delhi	Member
6	Mr. R. S. Gupta	Former Police Commissioner, Delhi	Member
7	Mr. K. R. Nair	Director, IILM, New Delhi	Member
8	Dr. R. L. Choudhury	President, IILM, New Delhi	Member
9	Mr. D. K. Biswas	Director, IILM Academy, Greater Noida	Member

❖ Frequency of the Board Meetings and Academic Advisory Body.

**Three-four times each year.**

❖ Organizational chart and processes

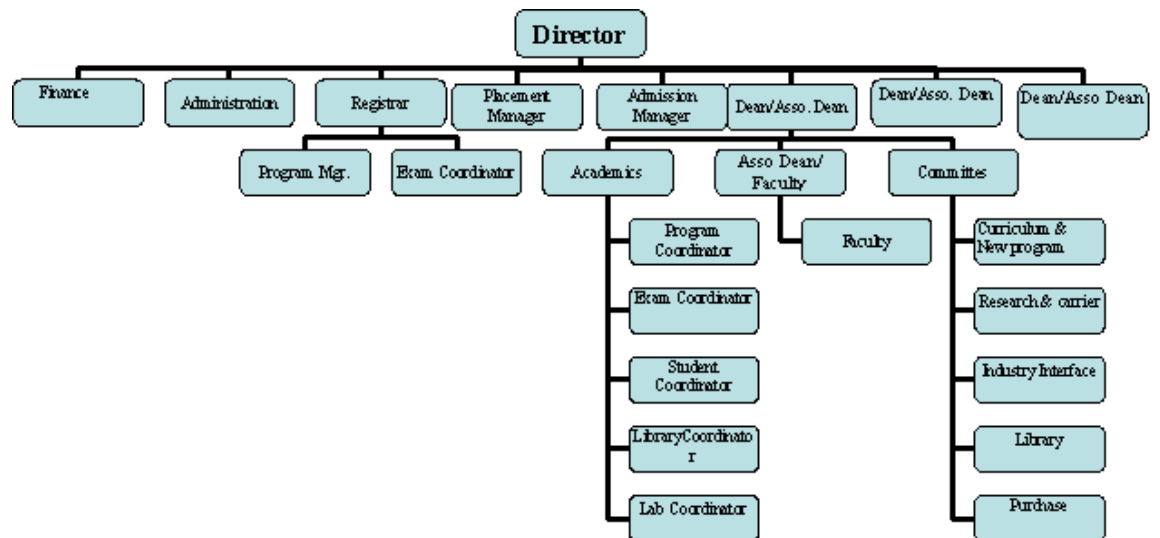

- ❖ Nature and Extent of involvement of faculty and students in academic affairs/ improvements.

**Quality assurance cells have been formed and are functional in specific areas such as placements, examination, library, and cultural activities. Regular participation of the students is also ensured by including them in these different activities at various levels.**

### **Programmes**

- ❖ Name of the Programmes (Full Time) approved by the AICTE.
  - **Bachelor of Pharmacy ( B. Pharma)**
- ❖ Name of the Programmes (Part Time) approved by the AICTE.
 

**NOT APPLICABLE**
- ❖ Name and duration of programme(s), if any, not approved by AICTE and being run in the same campus.
 

**NOT APPLICABLE**
- ❖ For each Programme the following details are to be given :

<b>Name of Programme</b>	<b>Number of Seats</b>	<b>Duration</b>
Bachelor of Pharmacy	60	04 Years

- Cut off mark for admission during the last 2 years.  
**As per U.P. Technical University Norms(since our college run University affiliated course, therefore admissions are done through University Conducted state entrance examination called UPTU-SEE and the detail of cut-off marks is displayed in the official website of UPTU namely [www.uptu.nic.in](http://www.uptu.nic.in))**
- Fee  
**As decided by the Fee fixation Committee of Government of Uttar Pradesh from time to time respective to each academic year and Institution.**  
**Reference UPTU website [www.uptu.ac.in](http://www.uptu.ac.in)(Module: Circular dated 14-08-08, No. UPTU/ RO / AK /2008/ 13640-14072)**

#### Placement Facilities

- Campus placement in last two years with minimum salary, maximum salary and average salary.

**First batch (2004-08) yet to pass out**

- ❖ Name and duration of programme(s) having affiliation/collaboration with Foreign University(s)/Institution(s) and being run in the same Campus along with status of AICTE approval.

**NOT APPLICABLE**

Details of the Foreign Institution/University:

**NOT APPLICABLE**

- Name of the University / Institution
- Address
- Website
- Is the Institution / University Accredited in its Home Country
- Ranking of the Institution / University in the Home Country
- Whether the degree offered is equivalent to an Indian degree?  
If yes, the name of the agency which has approved equivalence. If no, implications for students in terms of pursuit of higher studies in India and abroad and jobs both within and outside the country.
- Nature of Collaboration
- Conditions of Collaboration
- Complete details of payment a student has to make to get the full benefits of collaboration.

- ❖ For each Collaborative / affiliated Programme give the following:

**NOT APPLICABLE**

- Programme Focus
- Number of seats
- Admission Procedure
- Fee
- Placement Facility
- Placement Records for last two years with minimum salary, maximum salary and average salary

- ❖ Whether the Collaborative Programme is approved by AICTE? If not whether the Domestic / Foreign Institution has applied to AICTE for approval as required under notification no. 37-3/Legal/2005 dated 16th May, 2005.

**NOT APPLICABLE**

## **FACULTY**

- ❖ Number of faculty members:
  - Permanent faculty 13
  - Visiting faculty 03
  - Adjunct faculty 00

- Guest faculty 00

Profile of each faculty with qualifications, total experience, age and duration of employment at the institute concerned.

As detailed in the Compliance Report.

- ❖ Number of faculty employed and left during the last one years

**Employed 02 & Left 03**

- ❖ Profile of Director/Principal with qualifications, total experience, age and duration of employment at the institute concerned.

Name	Dr. Mrs. Alka Arora				
Designation	Director	Qualification & Experience :	Highest Degree	Specialization	Total Experience
		Date of Birth: 16-06-1962	Ph.D	Pharmaceutics	22Years
STD Code	0120	Phone No. (O) 2320056	Fax No.	2320058	
STD Code	0120	Phone No. (R)27459437	Fax No.		
E-Mail	alka.arora@iilm.ac.in	Mobile No. 9999363111			

Date of Appointment:22<sup>nd</sup> August'08.

- 2 Whether student assessment of faculty is in force.

**Yes (THROUGH STUDENT FEEDBACK AND ANNUAL APPRAISAL SYSTEM)**

## 1. FEE

- 3 Details of fee, as approved by State Fee Committee, for the Institution.  
**Reference UPTU website [www.uptu.ac.in](http://www.uptu.ac.in)(Module: Circular dated 14-08-08, No. UPTU/ RO / AK /2008/ 13640-14072)**

- ❖ Time schedule for payment of fee for the entire programme.

**Annual payment**

- ❖ Fee waivers granted with amount and name of students.

**N.A**

- ❖ Number of scholarships offered by the institute with the name of students, duration and amount.

**The fees reimbursement and scholarship is provided by social security department, Govt. of U. P for the SC/ST/OBC/General Student based on the income of the parent of the student and also on basis of the merit.**

- ❖ Criteria for fee waivers/scholarships.

**On 1<sup>st</sup> year on the basis of the caste and income of the parent as the case may be and for subsequent year on the basis of the progress report of the College and on Merit Basis.**

- ❖ Estimated cost of Boarding and Lodging in Hostels.  
**Rs. 5,000/- Per Month**

## **ADMISSION**

- ❖ Number of seats sanctioned with the year of approval.  
**Bachelor of Pharmacy 60**
- ❖ Number of students admitted under various categories each year in the last two years.

**As per U.P.Technical University Norms(85% of the student are admitted through the counseling organized by the UPTU based on the yearly Entrance text namely UPTU-SEE and 15% student are admitted through the Management quota by the college based on the UPTU/ AICTE Guideline which lay stress on the Merit. Further the UPTU follows the Reservation policy as fixed by Govt. of U. P and passed by UP Legislature.**

- ❖ Number of applications received\*\* during last two years.

**\*\*48(For direct Admission Only)**

## **ADMISSION PROCEDURE**

- ❖ Mention the admission test being followed, name and address of the Test Agency and its URL (website).

**UPTU-SEE Through U.P.Technical University  
IET Campus Sitapur Road Lucknow-226021  
[www.uptu.ac.in](http://www.uptu.ac.in)/[www.uptu.nic.in](http://www.uptu.nic.in)**

- ❖ Number of seats allotted to different Test Qualified candidates CAT, MAT, XAT, JMET, ATMA, CET, JEE (State conducted tests / University tests).

**As per U.P.Technical University Norms(85% seat through UPTU-SEE-2007 and 15% through the Management Quota).**

- ❖ Calendar:

**As per U.P.Technical University Norms (At the start of each Academic session UPTU Circulate the detailed yearly calendar and the same is being followed) The Academic Calendar for year 2008-2009 is displayed in the official website of UPTU ([www.uptu.ac.in](http://www.uptu.ac.in)) .The policy of fee refund is as per govt. of U.P. and UPTU guideline as communicated to the Institution from time to time.**

- Last date for request for applications.

- Last date for submission of application
- Dates for Group Discussion (GD) / Interviews
- Dates for announcing final results
- Release of admission list (main list and waiting list should be announced on the same day)
- Date for acceptance by the candidate (time given should in no case be less than 15 days)
- Last date for closing of admission.
- Starting of the Academic session.
- The waiting list should be activated only on the expiry of date of main list
- **The policy of refund of the fee, in case of withdrawal, should be clearly notified.**  
Policy of refund of the fee, in case of withdrawal, is in accordance with the 'office order' of the affiliating university.

### **CRITERIA AND WEIGHTAGES FOR ADMISSION**

**As per U.P. Technical University Norms (Admission are done on the basis of the qualified rank obtained by student in the yearly conducted U.P. Technical University State Entrance Test and on the basis of the rank colleges are allotted at the various counseling center of UPTU through full-fledged counseling process. The detail of the admission ,cut-off mark ,percentile score etc. is displayed on official website of UPTU i.e. [www.uptu.nic.in](http://www.uptu.nic.in)**

- ❖ Describe each criteria with its respective weightages i.e. Admission Test, GD, Interview etc.
- ❖ Mention the minimum level of acceptance, if any, for any criteria.
- ❖ Mention the cut-off levels of percentage & percentile scores (section-wise and/or total as case may be) of the candidates in the admission test who are called for GD/ Interview
- ❖ Mention last two years cut-off percentage & percentile (section-wise and/or total as the case may be) of the candidates called for GD / Interview.
- ❖ Display marks scored in Test, GD, Interview etc. and in aggregate for all candidates who come for GD/Interview etc.

Item No I - IX must be given in information brochure and must be hosted as fixed content in the website of the Institution.

The Website must be dynamically updated with regard to X -XIII.

### **APPLICATION FORM**

**Available in selected centres of U. P Technical University**

**LIST OF APPLICANTS**

**As displayed in the official website [www.uptu.nic.in](http://www.uptu.nic.in)**

**CRITERIA FOR GD / PERSONAL INTERVIEW**

**N.A**

**RESULTS**

**As displayed in the official website [www.uptu.nic.in](http://www.uptu.nic.in)**

Note: Suppression and/or misrepresentation of information would attract appropriate penal action.